Zac Stenmark

height	6'2" | 189
bust	32 | 81
hair	brown | braun
collar	32 | 82
shoes	10 | 44
eyes	blue-grey | blau-grau

Mega

Mega

Mega

A
A

ORDAN WEARS **Boss by Hugo Boss** "James3/
, $999, "Dwayne" shirt, $279, tie, $149,

Mega

ARS **Giorgio**
ni "Soho" suit,
, shirt, $880,
40, and pocket
, $180; **Rado**
rChrome
ograph
.0038.3.015"
, $2825

Mega

Mega

MARIO TESTINO

Jessica Hart with,
left, model twins Jo
and Zac Stenmar
their younger br
Louis, a chan
400-metre ru

Jessica wears a Bal
and briefs, $350. **Be**
note: Luma T
Moisturiser SPF
Medium. The Sten
brothers wear
jeans, $140

CELEBRATING OUR FIRST 15 YEARS
COLLECTOR'S EDITION
GQ
AUSTRALIA
QUARTERLY
CHANGERS
D A HALF
ES
PED THE WORLD)
NG MEN
AN
WORTH
S
ER
YEARS
GQ
S AT THE READY,
OMS UP WITH KYLIE
report
FIGHT CLUB
WHEN DID AUSSIE MEN BECOME SO VIOLENT?
WORK IT OUT
THE ONLY EXERCISES YOU NEED RIGHT NOW
GQ.COM.AU
02

Daily
July 4, 2
summ

Aye, Aye, Sailor!

Meet Baby Brinkley & The Hamptons' Next Gen

us!

Mega

Zac: Boss Black sh
(03) 9474 6310; Ral
Lauren Black Label jea
ralphlauren.com.

DOUBLE DENIM

TWINS ZAC AND JORDAN STENMARK ARE CREATING MODELLING MAGIC, DISCOVERS MEL EVANS (LUCKY GIRL)

Mega

Zac: Prada coat, (02) 9223 1688;
Jac+ Jack knit, jacandjack.com;
Bassike jeans, (02) 9360 3606

Mega

Vega

Zac Stenmark (left) wears a Burberry London tuxedo, $3,495, and shirt, $690. Giorgio Armani bow tie, $250, and shoes, $990. Emporio Armani cufflinks, $220. His own Rolex watch available from a selection at LK Boutique. Jordan Stenmark wears a Dolce & Gabbana tuxedo, $8,500. Burberry Prorsum shirt, $690, Giorgio Armani bow tie, $250, and shoes, $990. Brooks Brothers cufflinks, $199. All prices approximate; details at vogue.com.au.

Hair: Marc Lopez
Make-up: Dotti
Manicure: Fiona Hay
Set design: Jack Hanagan
Reptiles: Animal House

Shot on location at The Hermitage, Sydney.

Mega

The Aussie man. Styled by Michael Philouze.

Mega

Mega

VOGUE HOMMES JAPAN

ジャパン
ャパン

GUIDED BY STYLE

男性服の原点、
そして未来。

THE FUTURE OF RAF SIMONS
ラフ・シモンズが語る、未来の男性服。

INTERVIEW WITH JUNYA WATANABE
渡辺淳弥の「物」と呼びたくなる服作り。

TERRY & NICOLA MEET BOYS
鬼才テリー、モデルオーディションを開催!?

ALL ABOUT NICOLA FORMICHETTI
初のファッション撮影から、ニコパンダの正体まで。
自ら明かす、ニコラ・フォルミケッティのすべて。

特別編集

ディ・スリマン監修、スタイルブック

Mega

& ZAC in HUGO BOSS

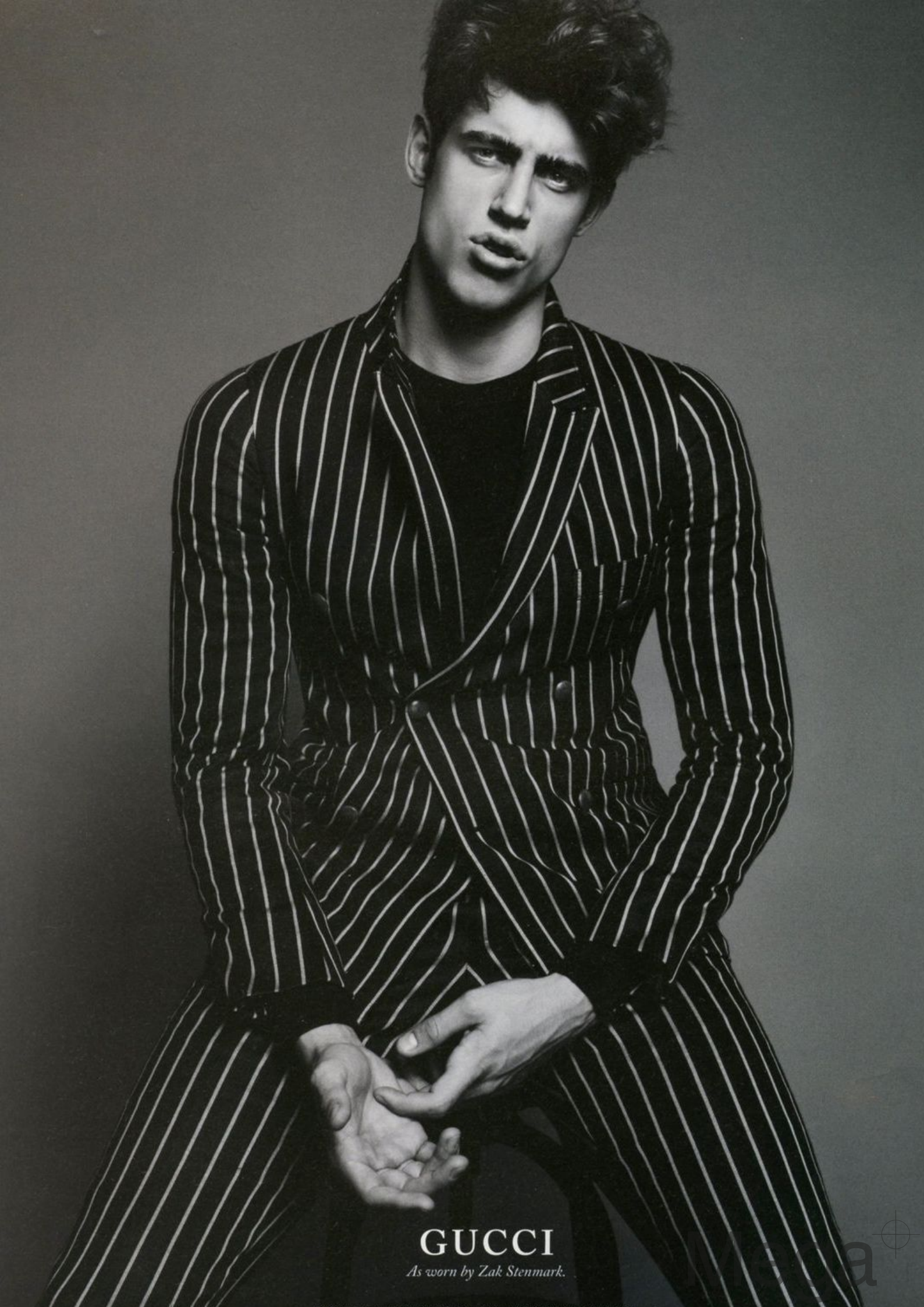
GUCCI
As worn by Zak Stenmark.