Liberty Ross

height	5'8" | 173
bust	33 | 84
waist	24 | 61
hips	35 | 89
dress	13 | 34
hair	brown | braun
shoes	6 | 37
eyes	blue | blau

Mega

ZOO MAGAZIN

ZOO GERMANY–2007 NO.16

Liberty Ross by Laetitia Negre

DEUTSCHLAND 5,00 €
Frankreich 6,70 €
Grossbritannien 5,30 £
Italien 6,70 €
Luxemburg 6,00 €
Niederlande 6,00 €
Norwegen 89,00 NKR
Österreich 5,70 €
Schweden 65,00 SKR
Schweiz 9,80 SFR
Spanien 6,70 €
Vereinigte Staaten 15,00 $

SHIMMER

KRIS VAN ASSCHE / LYDIA HEARST
KAROLINE HERFURTH / ADAM KIMMEL
BRUCE LABRUCE / DIRK SCHÖNBERGER
AND MORE...

16

Mega

i-D

2 THE EMOTION ISSUE NO.225

TY ROSS PHOTOGRAPHED BY KAYT JONES

It's jus
emotio
taking
me ove

Mega

Top by Modernist

Mega

DANSK

GBP 5.00 DKK 90.00 DANSK FASHION MAGAZINE SPRING 2009 ISSUE 21

RELAX

Relax - do
We spea
effortlessly
Dries Va
And make
gatecrash B
elegantly tras

21

9 771602 388018 00021
DANSK MAGAZINE

Mega

LA VS. LIBERTY

Photographer Warwick Saint
Stylist Chloe Beeney
Hair Patricia Morales / Traceymattingly.com
Make-up Riku / Celestineagency.com using Lancôme
Model Liberty Ross / Storm Models
Retouching Pascal Prince / A Small Lightroom
Studio The Focus Studio, Venice CA

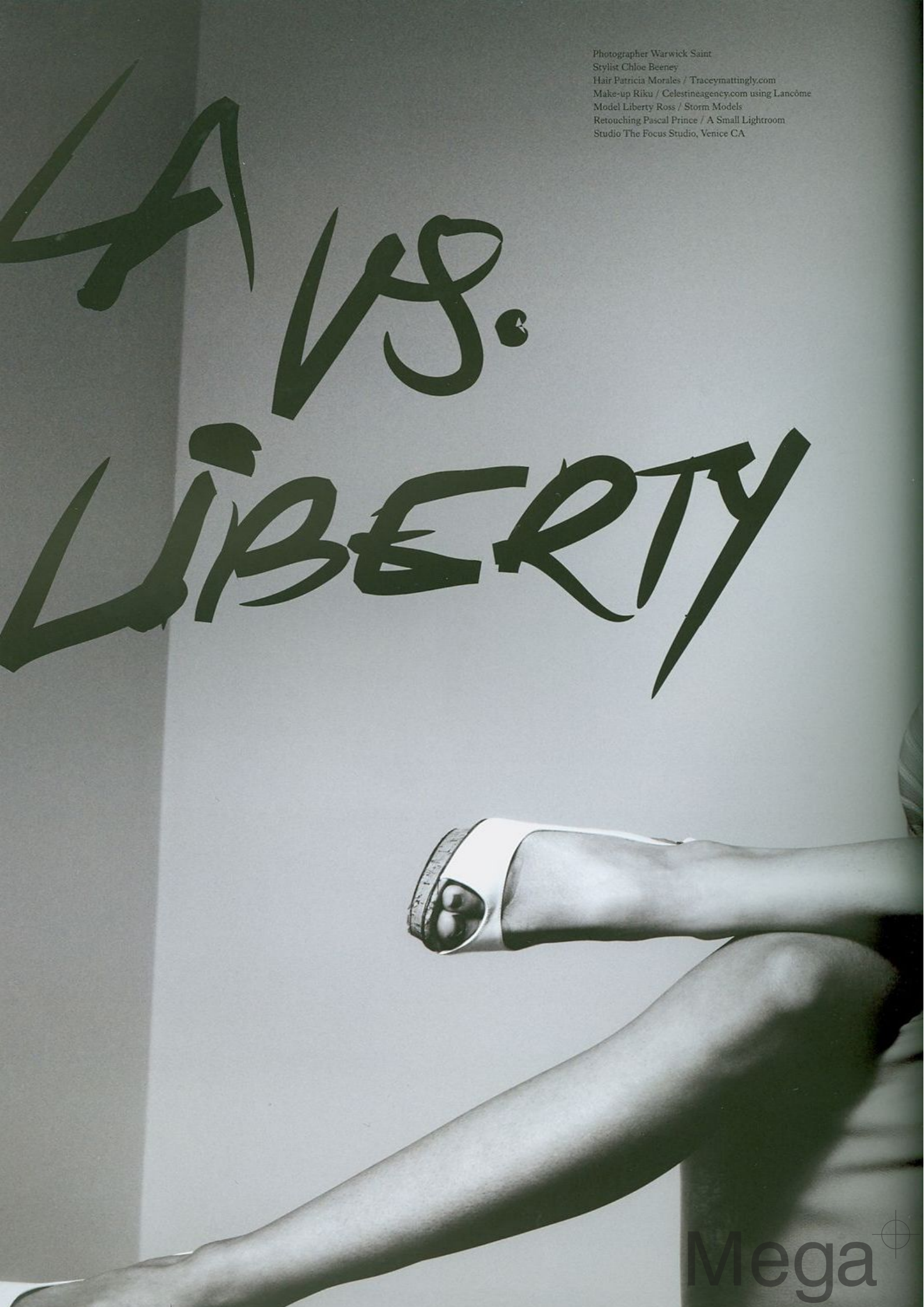

Mega

Shorts by D&G
Bracelets by D&G
Ring by Pebble London
Shoes by Gina

Mega

Mask from Angels; catsuit by **Showgirls**

Mega

iberty wears
enim biker cap by
TEPHEN JONES
OR GILES; white
ather Biker dress

Mega

oin-up
Deux-pièces en polyamide
Stretch gaufré (**Chloé**, 320 €).

galbé
Triangle à armature et
shorty en polyamide

Mega

green
riangle et culotte à
ouer, en polyamide et
ycra imprimés fleurs
175 €), et peignoir
einturé en coton éponge
Paul & Joe). Bob en
aphia (**Burberry**
Prorsum). Bracelets
Maria Rudman).

Mega

olyamide Stretch peau douce, volant tricolore
nes (**Eres**, 340 €). Boucles d'oreilles (**Liwan**).

Mega

This page, embroidered cream, black and green silk dress with green sequin detail, £895, by Matthew Williamson (020 7629 6200). Silver and black stone cuff, £280, by Roberto Cavalli (020 7823 1879). Brown rosewood and silver bangle, £122, by The Branch (020 8981 1611). *Opposite page*, multicoloured printed silk dress, £785, by Etro (020 7495 5767). Silver circle pendant necklace, £180, by Pebble (020

ega

This page, cream, grey and blue polka-dot cotton scarf, £125, by Bally (020 7408 9878). Cream cotton top, £80, by Twenty8Twelve (00 31 20 58 938 99). Multicoloured woven cotton belt, £9.50, by Casa Mexico (020 7739 9349). Navy cropped trousers, £129, by Boss Orange (020 7554 5700). Tan leather wedge, £277, by Tod's (020 7493 2237). Wooden bangles, £40 each, by Pebble (020 7262 1775).
Opposite page, multicoloured printed silk scarf, from £290, by Dior by John Galliano (020 717 0172). Purple, cream and green printed silk scarf, £180, by Roberto Cavalli (020 7823 1879). Multicoloured printed silk blouse, £485, by Escada (020 7245 9800). Denim shorts, £35, by Topshop (0845 121 4519). Brown leather and multicoloured bead belt, £39.99, by Aspiga (0126 738 862). Indian-style metal bangles, £4 for a set of 12, by Claire's (0121 682

Mega

Mega

THE FACE

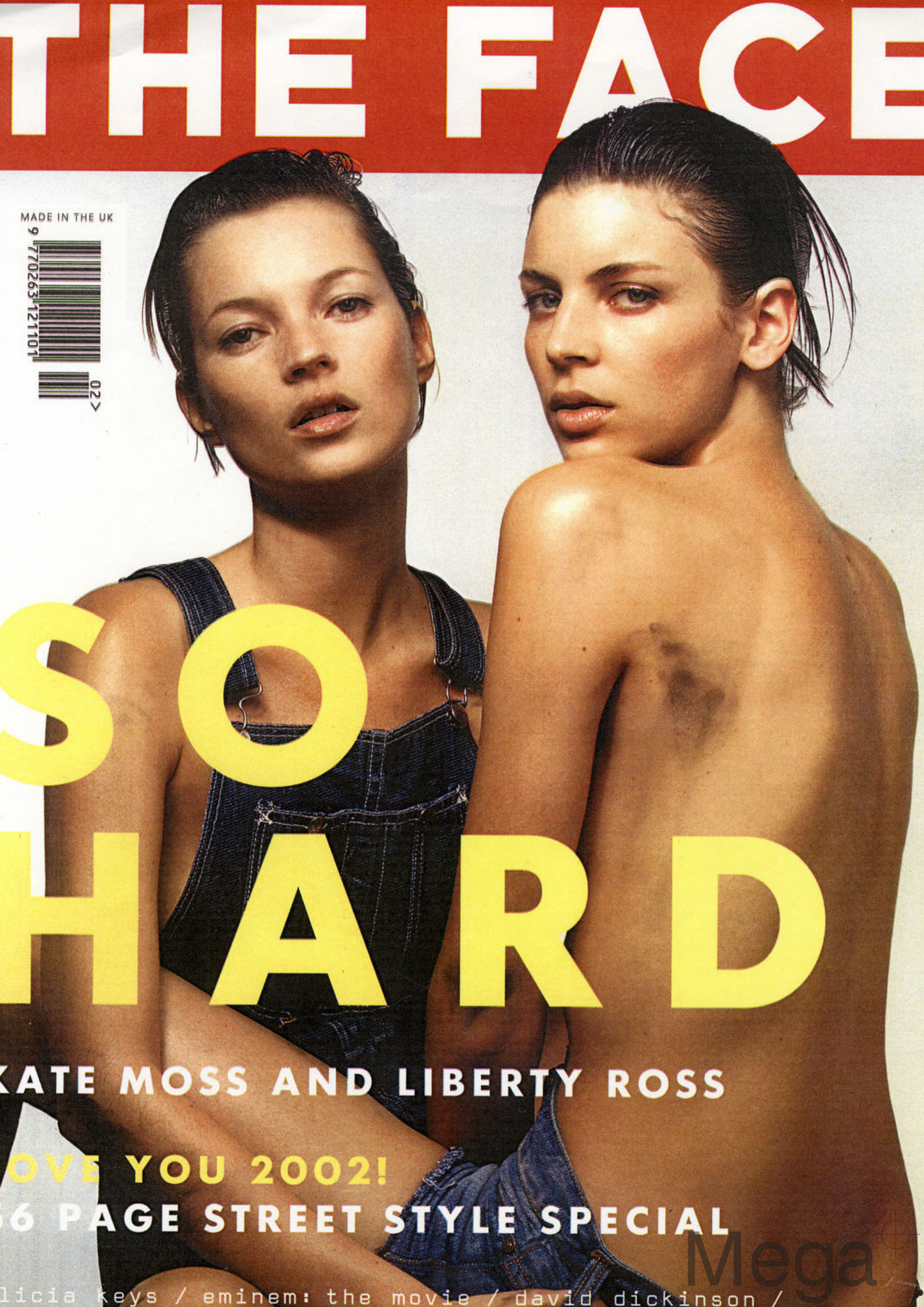

MADE IN THE UK

9 770263 121101 02>

SO HARD

KATE MOSS AND LIBERTY ROSS

OVE YOU 2002!

56 PAGE STREET STYLE SPECIAL

licia keys / eminem: the movie / david dickinson /

Mega

VOGUE

EACH BEAUTY

Mega

Dior Maximeyes
MAXIMEYES

beauty

Health, hair, make-up, skincare, spas, scent

buff up

For smooth skin, you need a bit of roug
The ultimate skin scrub is the Templetree Bl
body treatment at Hotel St-Barth Isle de Fran
in St Barths (00 59 05 90 27 61 81), which us
sand from the island's Baie des Flamands and
followed by a shiatsu massage with aromat
frangipani oil. For something a little closer
home, try Clarins' Fruit Salt Scrubs sal
treatment, £35 (0800 036 3558). For at-hon
exfoliation, use Ren's Guerande Salt Exfoliati
Body Balm, £19 (0845 225 5600), or Lau
Mercier's Lavender Basil Grape Seed Oil Scru
£32. For the face, try Laboratoire Remèd
Sweep, £36, which has a clay-like tartu

metallica

These days, trends come and go faster than you can flutter your false eyelashes, but cosmetics that shimmer and glow are here to stay.

Mega

etwear Body in tulle elasticizzato
talli Swarovski e canottiera in cotone
zione sport; jeans a vita bassa con tre tasche
azioni in lycra. Cintura borchiata, con catena
te argentate. Tutto **DOLCE & GABBANA**.

Liberty Ross (Marilyn Gaultier, Parigi)

Mega

GHOST
GHOST
DEEP NIGHT

froncée à décolleté volanté.

Mega

Mega

Dress by Alexander McQueen

Mega

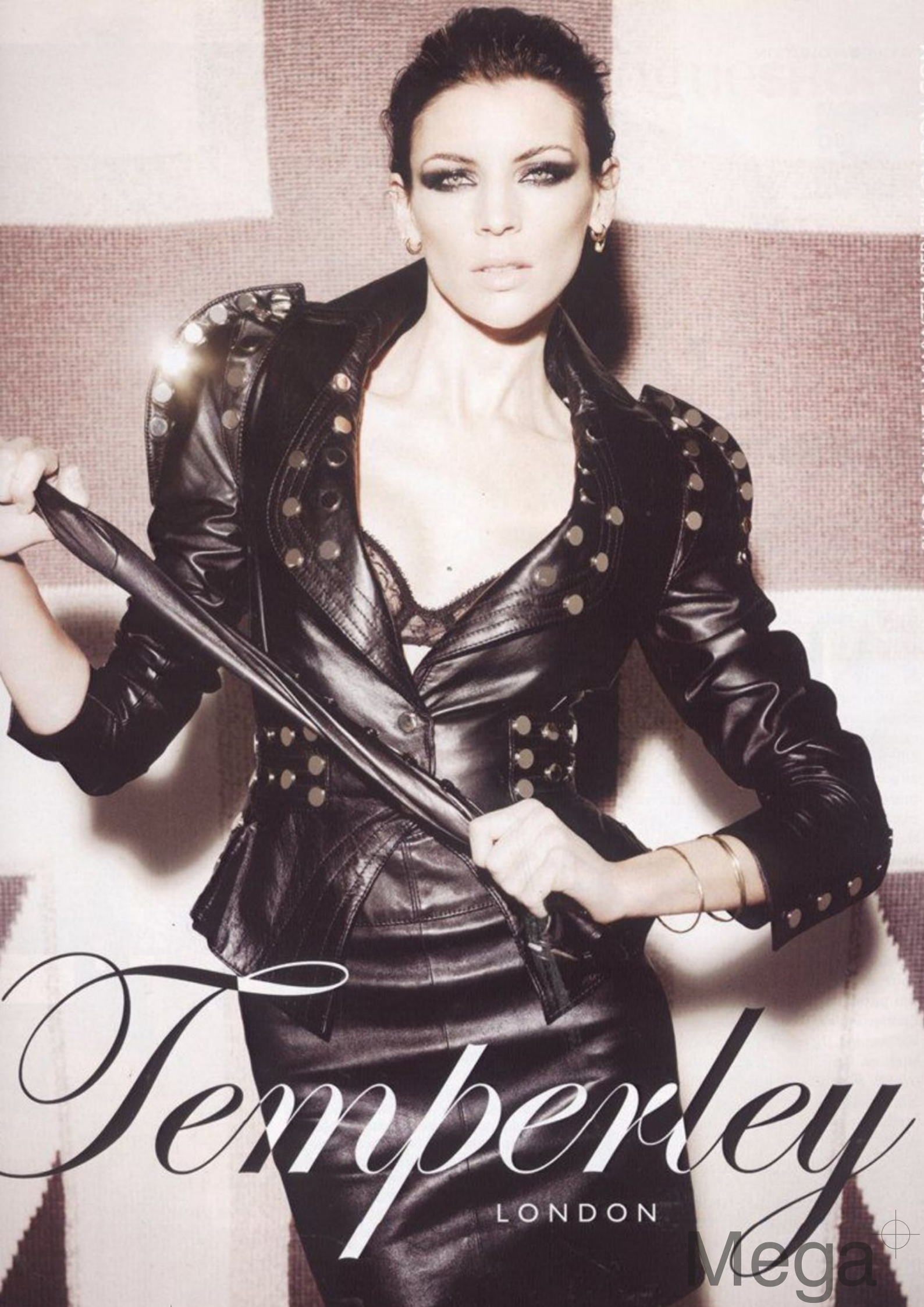

Mega

erty Ross & Amanda Harlech

rous Kindred Spirits

hen they first became friends, Liberty Ross and Amanda
both hesitate to specify a date. Their sisterlike synergy
emotely disingenuous, it's just that for these kindred
their affinity feels timeless. They found each other in
gh-and-tumble fashion industry, at the altar of its high
Monsieur Lagerfeld. (And who wouldn't be drawn together
sking in the soft glow of Chanel?) "I feel as though I have
Amanda forever, but perhaps that is just because I have
felt so at ease around her and oddly connected to her,"
ss. "I suppose I got to really know her when I started
g with Karl, when I was 19. I am very lucky to have her
nd." For her part, Harlech is equally effusive: "Liberty
of where I came from as much as where I'm going," she
ubtle, distilled like a perfume, she senses everything a
fore I do. I love the wisdom in the reach of her laugh,
ny all-seeing eye, her compassion and verve and dance.
the same things move us—we can share without saying

SARAH CRISTOBAL

Mega